



## Christian Architectural Assistance Association

107 S. Baywood Lane  
252.756.6065

Greenville, NC 27834  
batied@mail.ecu.edu

<http://www.freehomepages.com/caaa/>

**May 2002**

**Volume 2/2002**

## Welcome to Our Readers

As we enter the second half of the year 2002 for this ministry, we want to Praise the Lord for His faithfulness and direction. Wonderful and exciting things are happening in this ministry, and as we approach our Lord's return, we are diligent in doing His work on earth.

## Project Update

Praise the Lord for the blessing the Lord has bestowed on this ministry. Our project load has not expanded due to our focus on two major projects.

Construction continues on **Camp BIMI (Lee Roberson Center)** in Harrison, TN, under the direction of **Dr. Gerry Baughman**. The exterior is essentially completed and the work on the drywall and painting of the interior spaces continues. We are looking forward to being at the Dedication Ceremony.

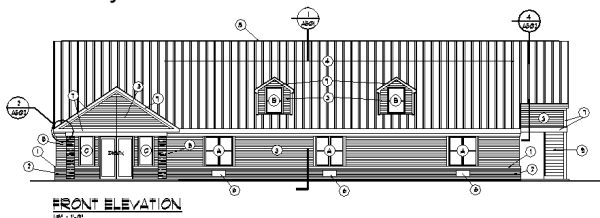

We were able to visit **Bobby and Karen Williams** at the "Thank You" Celebration at the **CBM Ministries Camp Grace** project this past month. The CAAA performed the preliminary Master Site Development for the Camp, and are continuing to provide architectural consulting to the design of the individual buildings. We were able to see the completed **Pavillion** and the nearly completed **Bathhouse**. These structures allow the Camp to have facilities for their 1<sup>st</sup> Day Camps this summer. Funding for the camp cabins are coming in, and they hope to have at



least the first two cabins built before the end of the summer.

Please pray for this needed youth ministry. For those of you looking for a youth camp for your church, this would be an excellent one to consider.



We completed initial preliminary design for a **New Sanctuary** at **Landmark Baptist Church** in Parkersburg, WV, under the leadership of **Pastor Mick Lamb**. The design is for a phased growth of the church. The initial sanctuary will hold 492 people. At the conclusion of Phase 3, the sanctuary will hold over 1050 people. This is an exciting time for this growing ministry. They recently had the Building Program Kickoff Dinner, and are being assisted in this program by **Dr. David Wood**, of **David Wood Ministries**. We are looking forward to continue with the final development and

“tweeking” of the final documents for the church. Please pray for a successful building program.



## New Projects

We recently met with **Pastor David Reimel** and the Building Committee of **Sandy Creek Baptist Church** in Roxobel, NC. They have a wonderfully restored church, however are in need of a **Fellowship Hall** addition. We have begun the preliminary plans for the facility.

We are continuing to develop the **Phase Two Sanctuary Addition** for **Dorado Bible Baptist Church** in Dorado, Puerto Rico. Under the direction of **Pastor Orlando Rivera**, this church continues to grow. We designed this church over four years ago, and are thankful that their growth necessitates a new addition.



## Membership

**We have a need for Architects, Engineers, and Architectural Drafters.** If you are, or if you know of someone that may be interested, please have them contact CAAA. **If any members that I have not spoken with have any additional time to work on some projects, please contact me.**

## Blessings

**Your prayers are so important to us. If your ministry is in need of our services or if you are led to financially support the ministry, please contact us.**

David L. Batie, NCARB, RA  
**Christian Architectural Assistance Association**  
107 S. Baywood Lane  
Greenville, NC 27834  
252.328.1383 (D) [batied@mail.ecu.edu](mailto:batied@mail.ecu.edu)  
252.756.6065 (E) 252.328.1165 (FAX)

Christian Architectural Assistance Association  
107 S. Baywood Lane  
Greenville, NC 27834  
252.756.6065  
[batied@mail.ecu.edu](mailto:batied@mail.ecu.edu)

To: